

Proposed Ground Floor Plan - 133m<sup>2</sup>  
Total Floor Area - 252m<sup>2</sup>

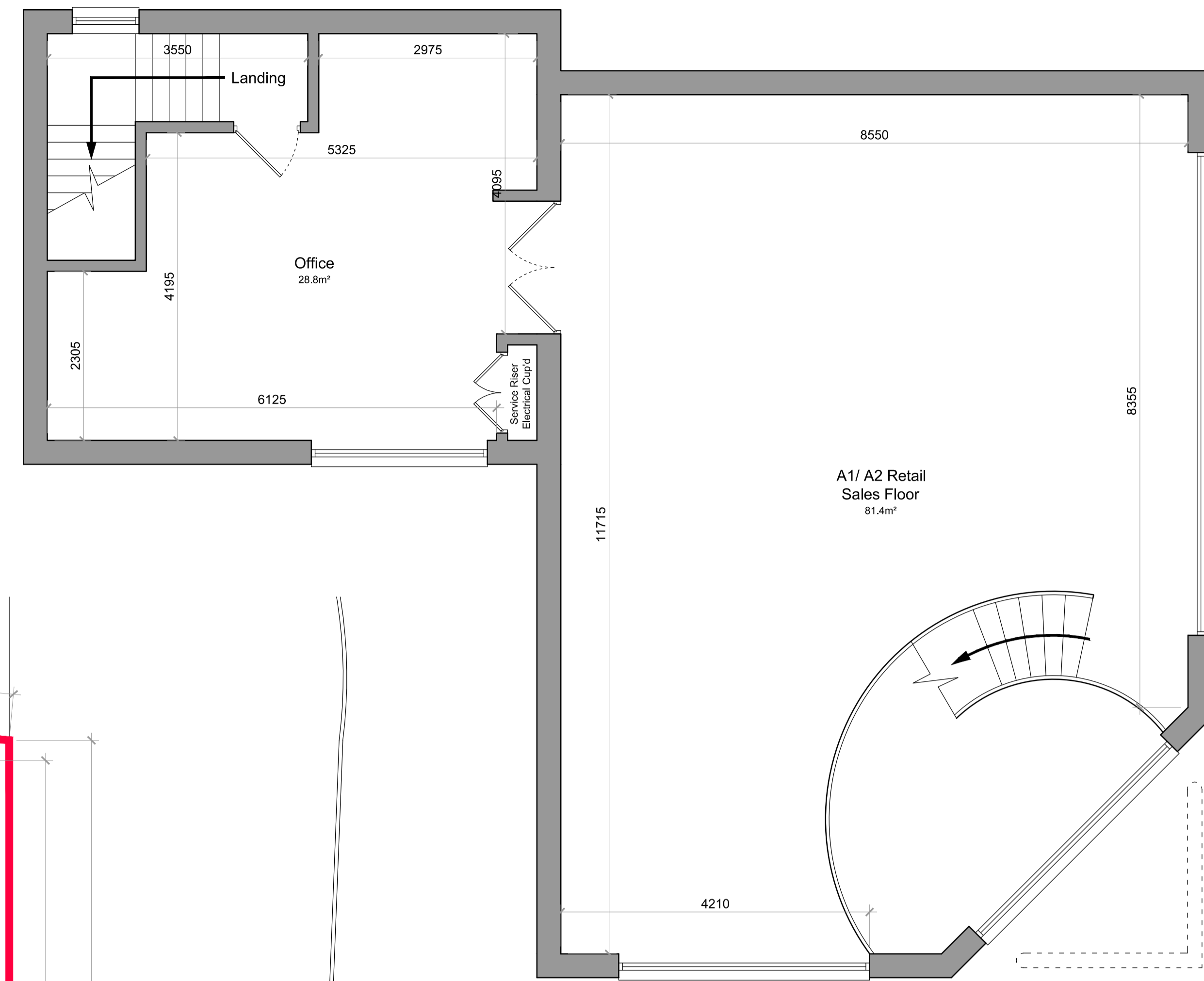

Proposed First Floor Plan - 119m<sup>2</sup>  
Total Floor Area - 252m<sup>2</sup>

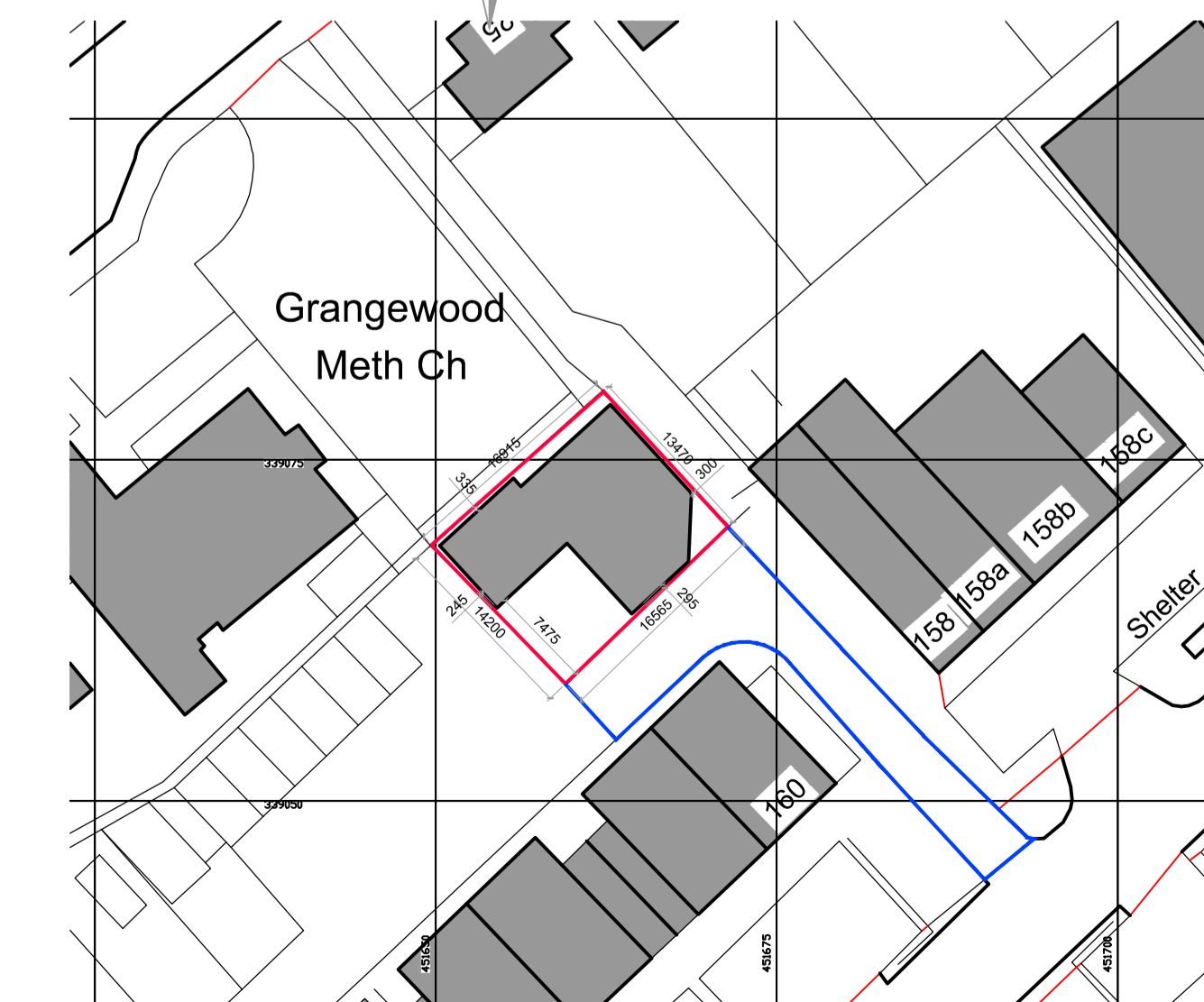
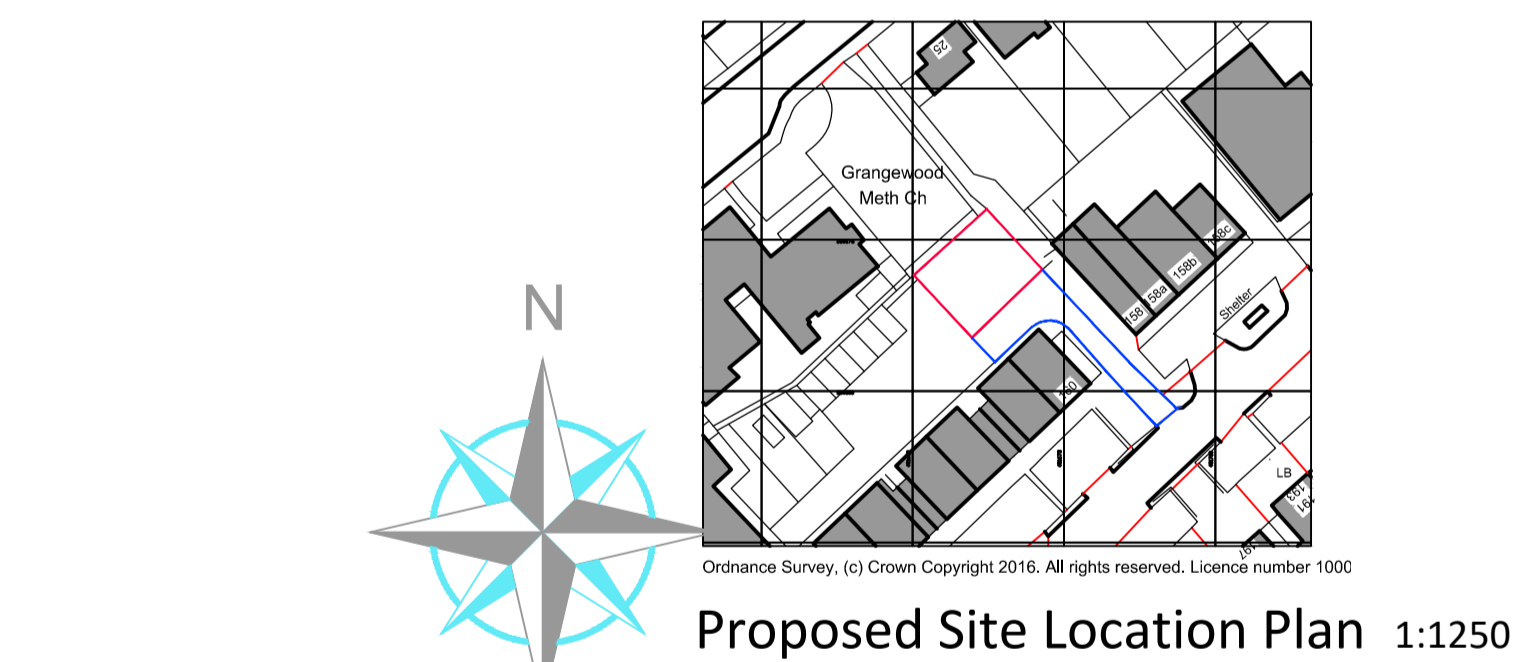

Notes



Proposed Street Scene (Bramcote Lane)



Proposed Street Scene (Car Park)

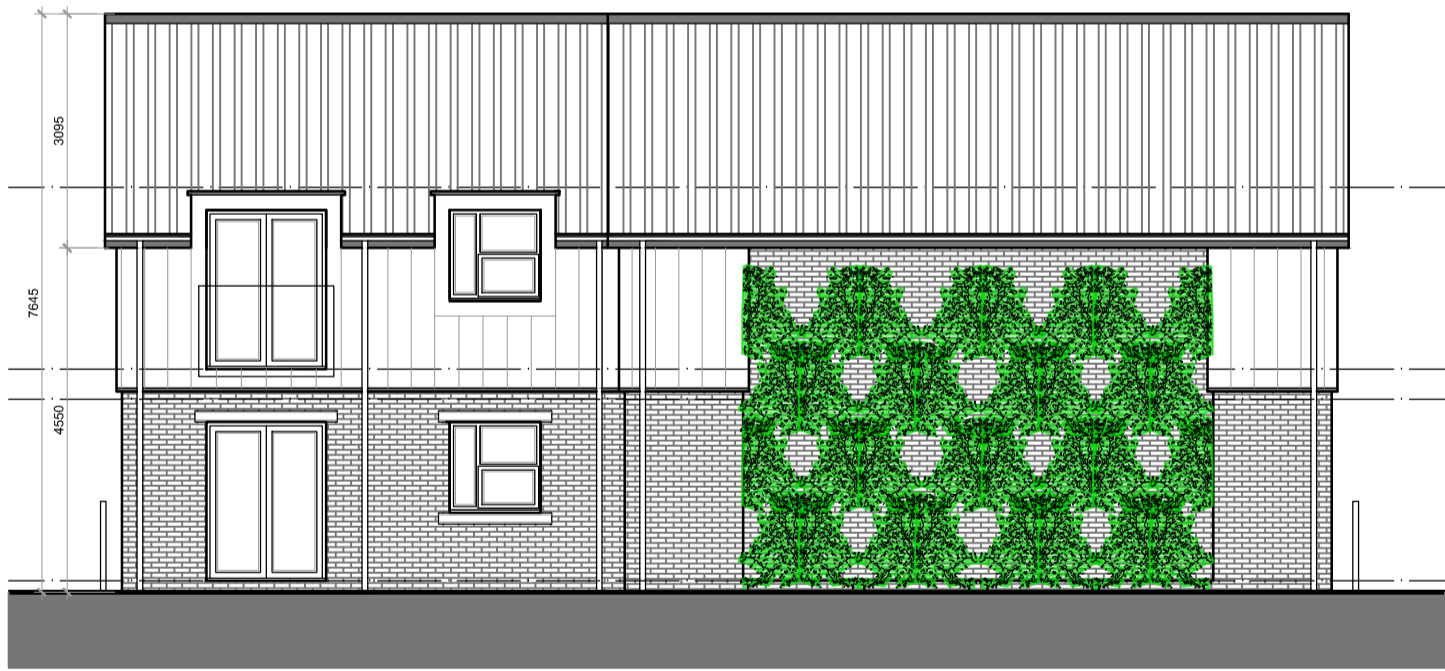

Proposed Side Elevation



Proposed Front Elevation



Proposed Side Elevation



Proposed Rear Elevation

Notes

